VISIT…

LANZAROTE Caliente.COM

Nils Frahm - Went Missing (live at Haldern Pop Festival 2010)

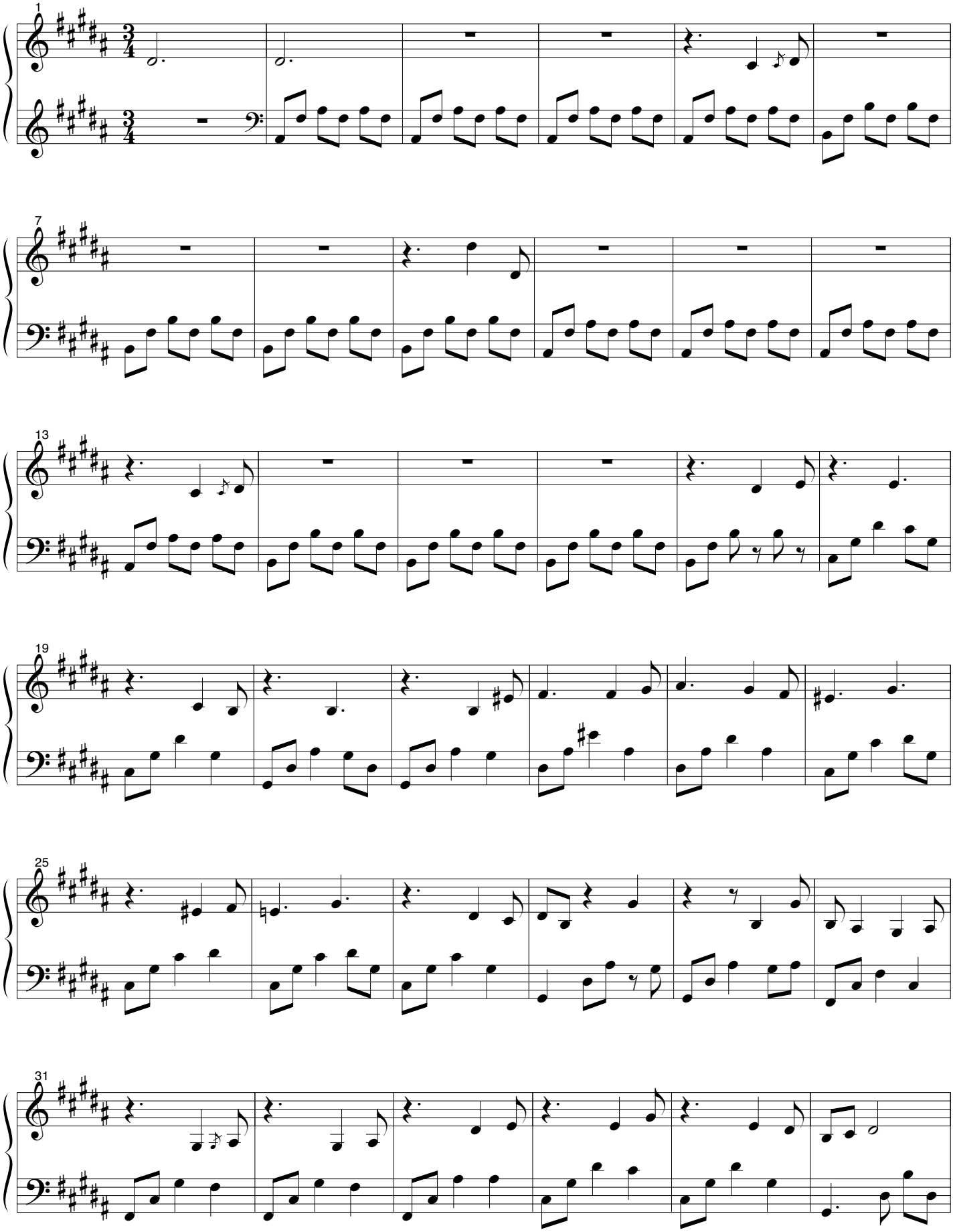

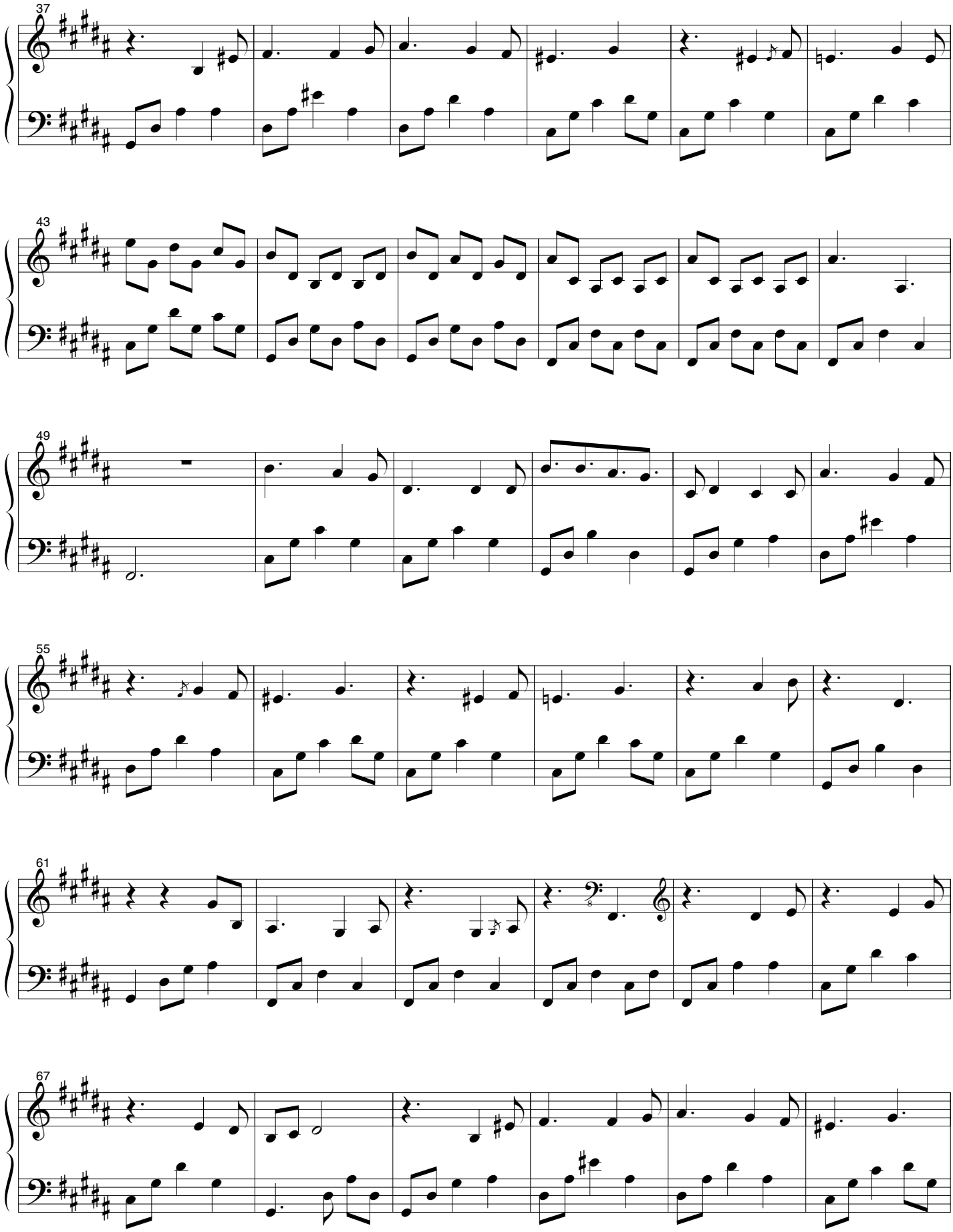
37
43
49
55
61
67

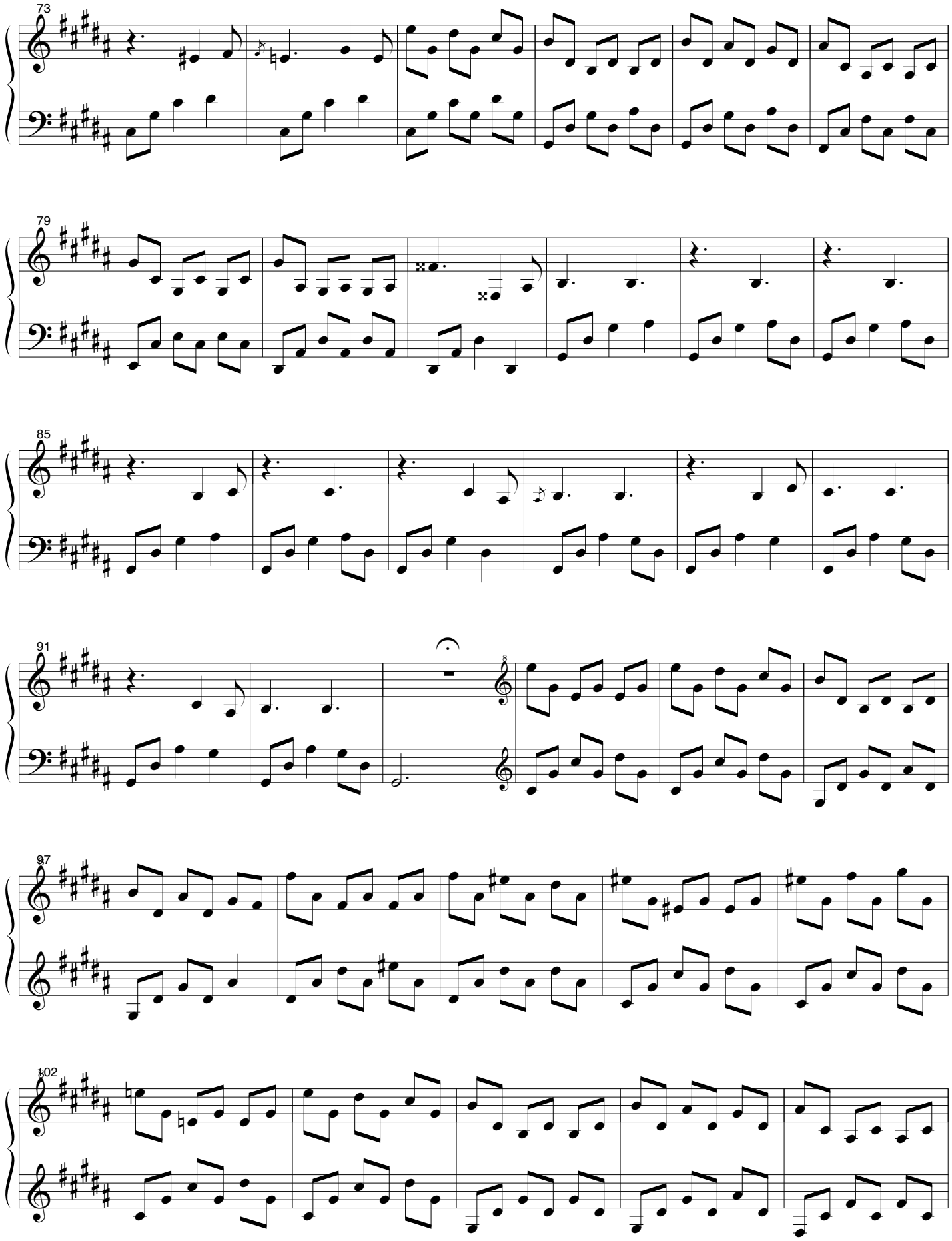
73
79
85
91
97
102

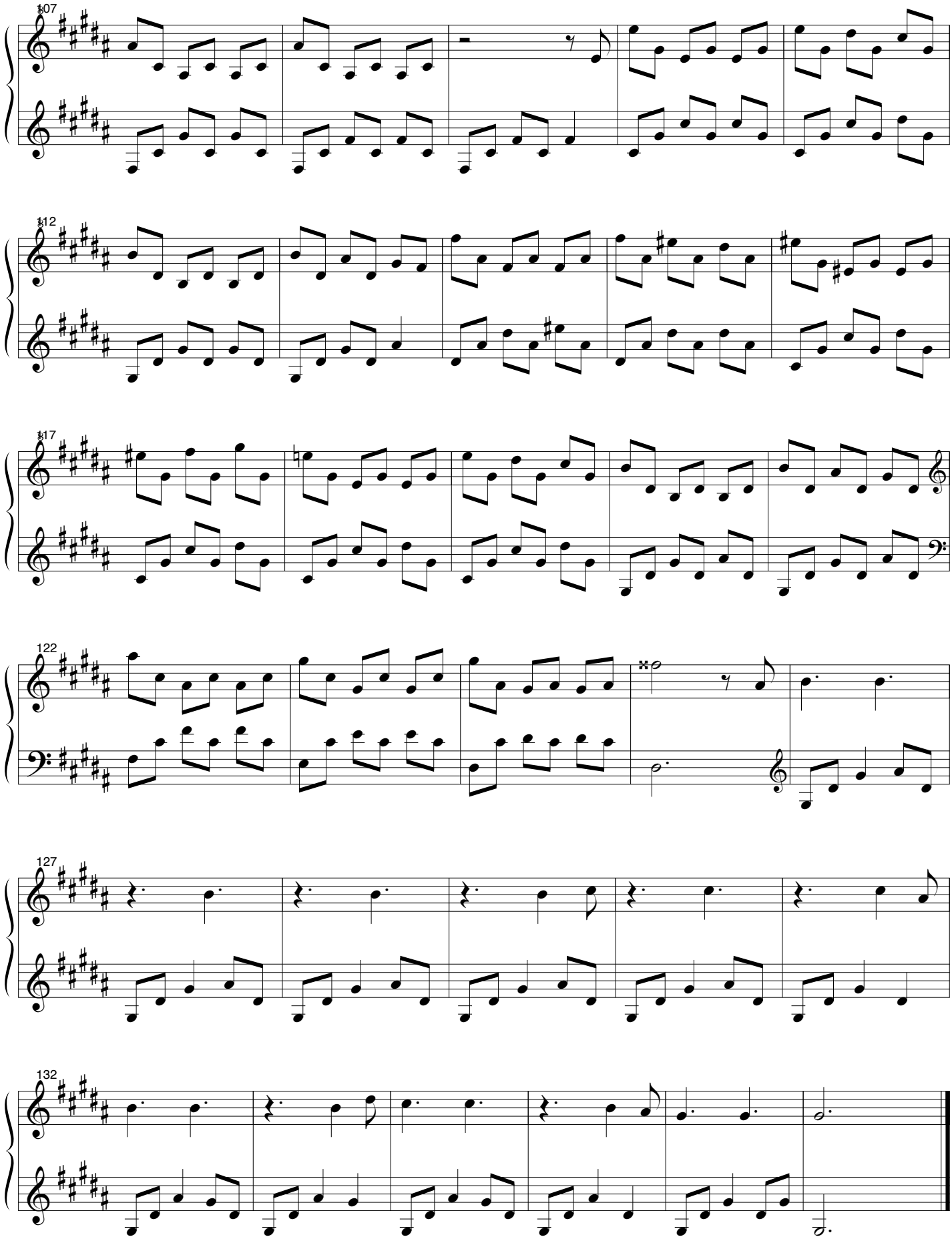
107
112
117
122
127
132